

Alto Saxophone

Put Your Head On My Shoulder

Arranged by Lucas Parham

♩ = 116

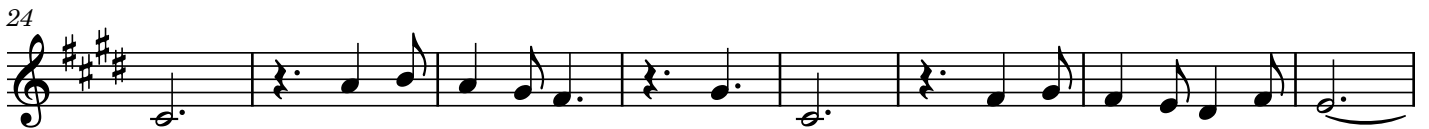

52

60

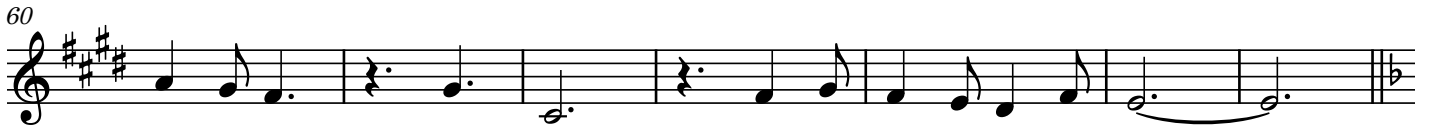

67 **D**

73

79

