Bass Clarinet

Let's Twist Again
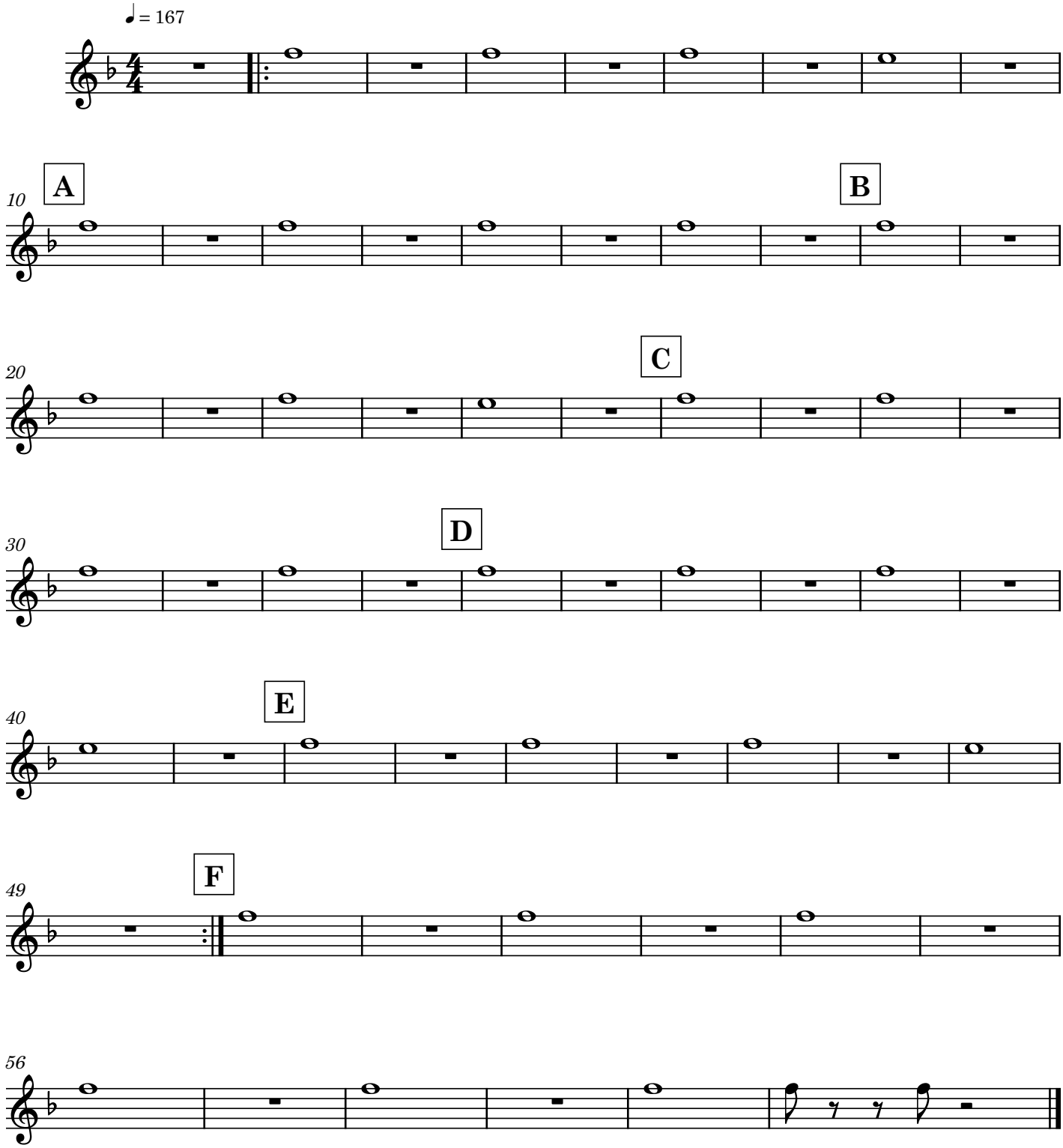
Arranged by Lucas Parham