Viola

I Got You (I Feel Good)

Arranged by Lucas Parham

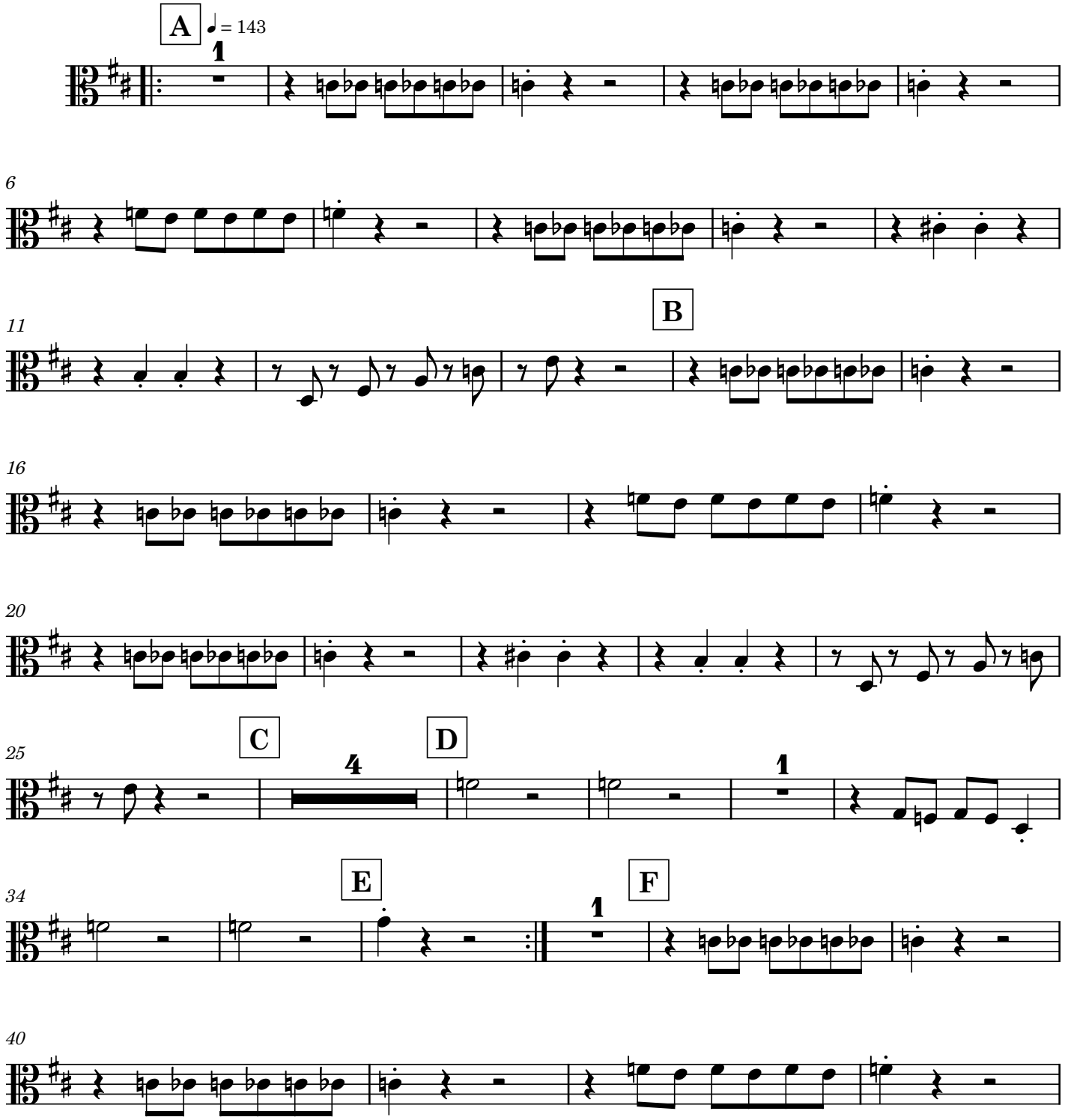

44

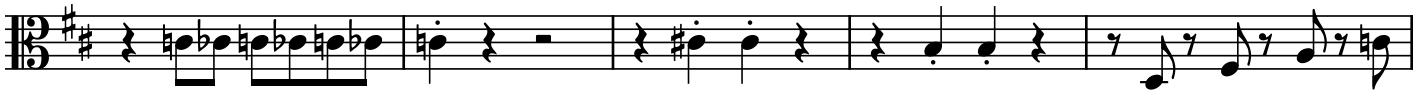

49

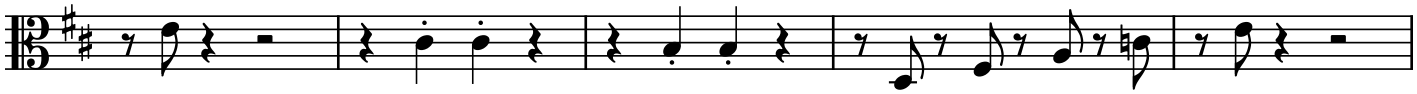

54

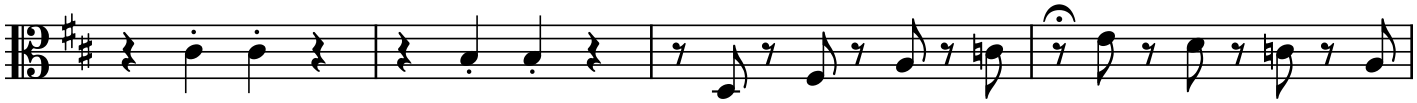
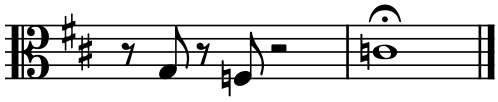
58