Bass Clarinet
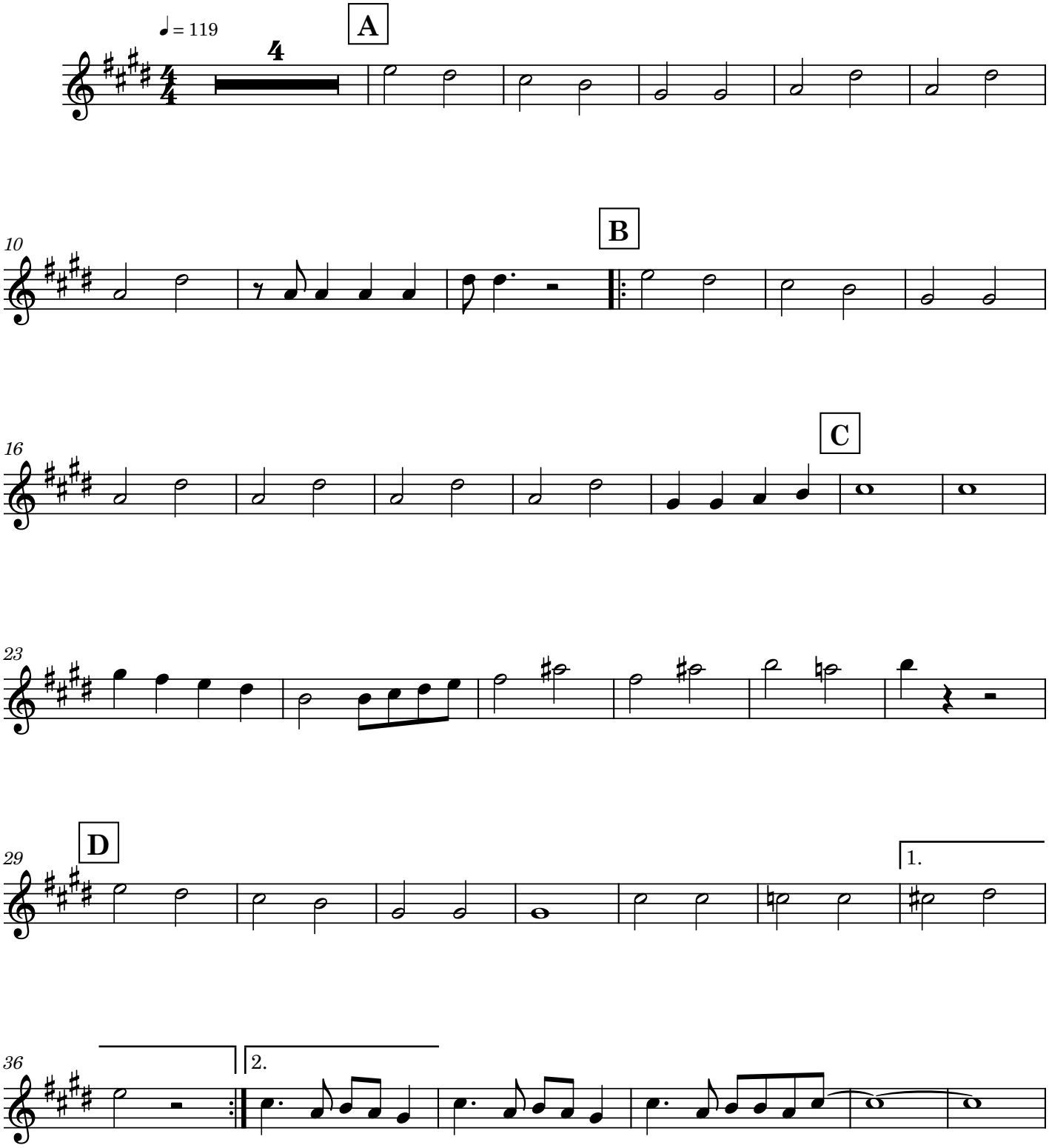
Jingle Bell Rock