Alto Saxophone

Frosty The Snowman

Arranged by Lucas Parham

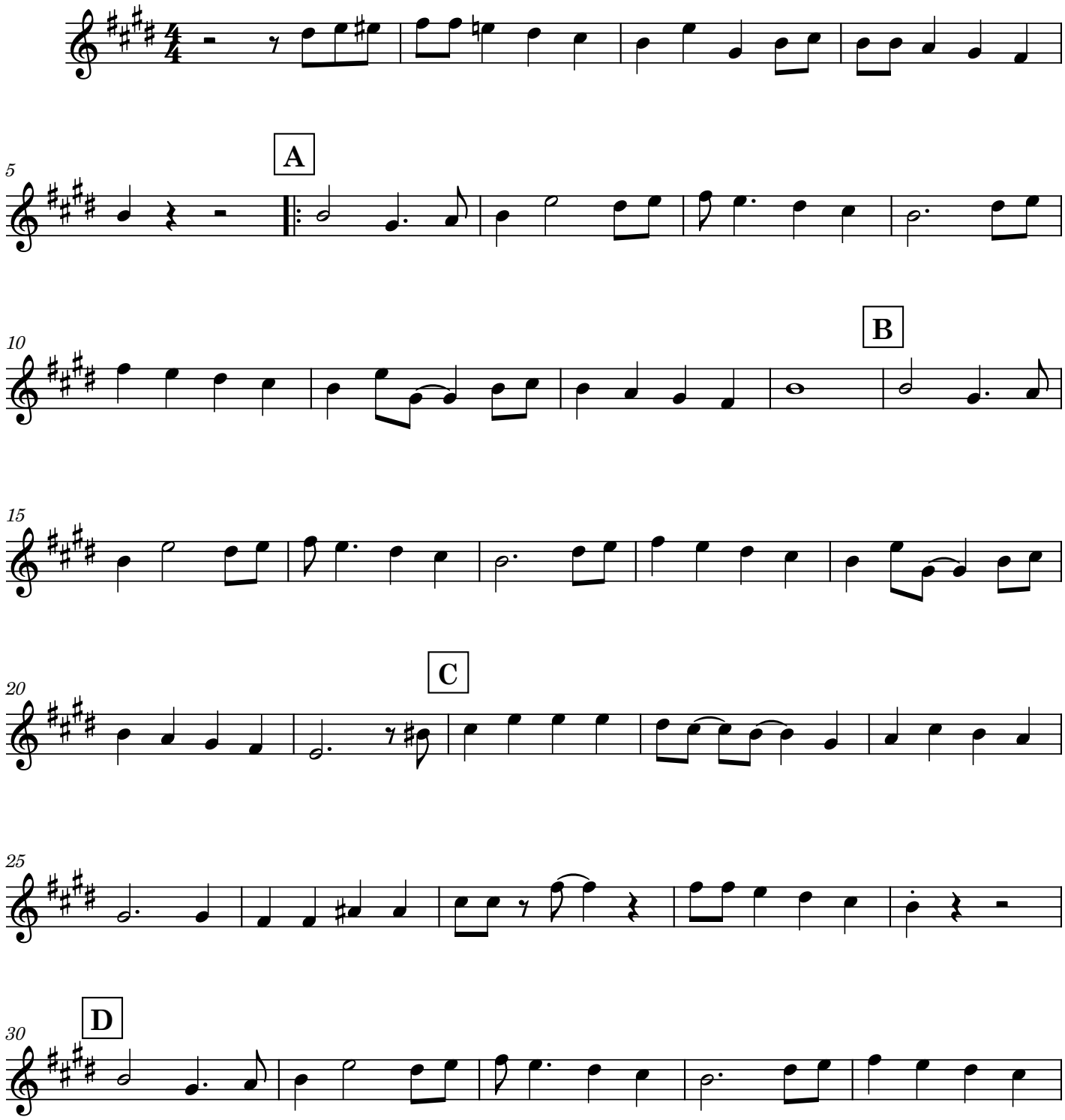

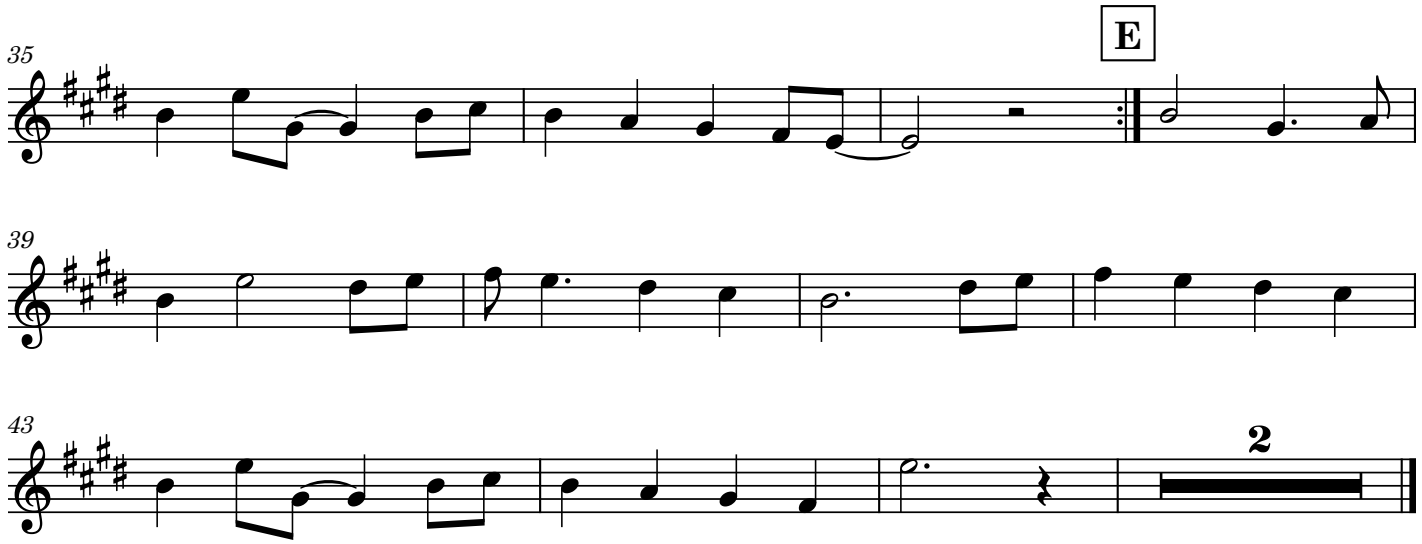
35
E
39
43
2